

Midec
Impianti SRL

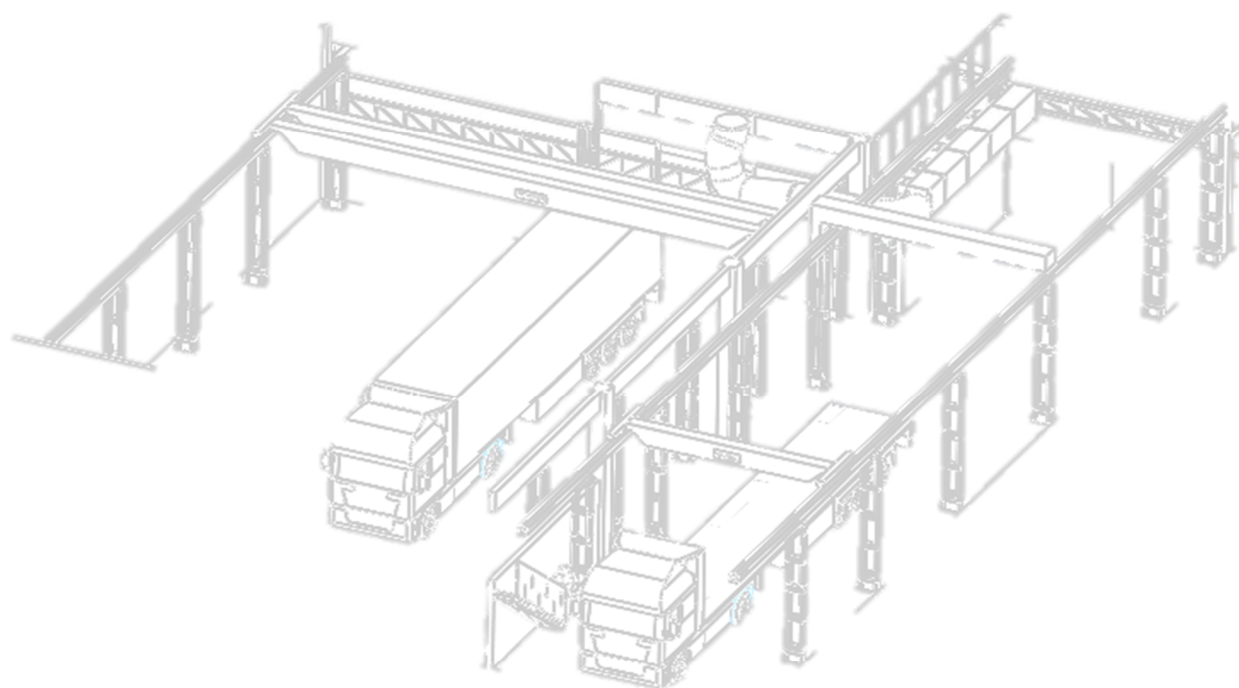

INDEX

| | |
|--------------------|------|
| PRESENTATION..... | 3 |
| PRODUCTION..... | 5 |
| WORKING..... | 6-7 |
| SOME SERVICES..... | 8/21 |
| CONTACTS..... | 22 |



PRESENTATION

Midec Impianti srl provides support companies in resolving problems related to the design, development and construction of metal structures and systems for the industrial and construction sector, through the experience of our professional staff and the use of 3D simulation software.

The market, in the plant engineering and industrial sector, is being characterized by a remarkable openness to foreign export markets and that has driven the productive development of the companies involved in these activities.



Each production process Refers to a product or to a structure is qualitatively guaranteed by certification to the company.





Midec Impianti srl is Evolving to reach the quality standards more.

Today we can perform structural work with classes running EX-C2.

The production follows the UNI EN 1090 and UNI EN ISO 3834.

The harmonized European standards and CE marking of the products are a 'growth opportunities for the entire production chain, from designers' skills, the severity of processing and application methodologies.

CE The standards certification system is a great benefit for the client that receives the quality and certainty of liability, in front of a founded request of artifacts in increasingly functional steel, durable and safe.

| | | | | | | | | | |
|---|---|--------------------|---|--------------------------------|--|---|--|--|--|
|  | Organismo Notificato/Notified body N./No. 0474 RINA Services S.p.A. Via Corsica, 12 - 16128 Genova (GE) Italy | | | | | | | | |
| CERTIFICATO DI CONFORMITÀ DEL CONTROLLO DELLA PRODUZIONE IN FABBRICA / CERTIFICATE OF CONFORMITY OF THE FACTORY PRODUCTION CONTROL N./No. 0474-CPR-1460 | | | | | | | | | |
| <p>In conformità al Regolamento N. 305/2011/EU del Parlamento Europeo e del Consiglio del 9 marzo 2011 (Regolamento Prodotti da Costruzione o CPR), questo certificato si applica al prodotto da costruzione / In compliance with Regulation No. 305/2011/EU of the European Parliament and of the Council of 9 March 2011 (the Construction Products Regulation or CPR), this certificate applies to the construction product</p> <p style="text-align: center;">Componenti strutturali e kit per strutture di acciaio / Structural components and kits for steel structures</p> <p style="text-align: center;">come descritto nell'allegato al presente certificato / as described in the annex to this certificate</p> <p style="text-align: center;">prodotto dal fabbricante / produced by the manufacturer</p> <p style="text-align: center;">MIDEC IMPIANTI S.R.L. Via Spercenigo, 15 - 31030 Carbonera (TV) nello stabilimento di produzione / in the manufacturing plant Via Spercenigo, 15 - 31030 Carbonera (TV)</p> <p>Il presente certificato attesta che tutte le disposizioni riguardanti la valutazione e la verifica della costanza della prestazione descritte nell'Allegato ZA della norma / This certificate attests that all provisions concerning the assessment and verification of constancy of performance described in Annex ZA of the standard</p> <p style="text-align: center;">EN 1090-1:2009/A1:2011</p> <p style="text-align: center;">nell'ambito del sistema 2+, sono applicate e che / under system 2+, are applied and that</p> <p>il controllo della produzione in fabbrica soddisfa tutti i requisiti prescritti di cui sopra / the factory production control fulfils all the prescribed requirements set out above</p> <p>Il presente certificato è stato emesso la prima volta il 07/03/2016 ed ha validità sino a che i metodi di prova e/o i requisiti del controllo della produzione in fabbrica stabiliti nella norma armonizzata di cui sopra, utilizzati per valutare la prestazione delle caratteristiche dichiarate, non cambino, e il prodotto e le condizioni di produzione nello stabilimento non subiscano modifiche significative. This certificate was first issued on 07/03/2016 and will remain valid as long as the test methods and/or factory production control requirements included in the harmonised standard set out above, used to assess the performance of the declared characteristics, do not change, and the product, and the manufacturing conditions in the plant are not modified significantly.</p> <tr> <td>Genova, 07/03/2016</td> <td style="text-align: right;">RINA Services S.p.A. Il Direttore Tecnico / Technical Manager  (Ing. Paolo SALZA)</td> </tr> <tr> <td colspan="2">Revisione n. / Revision no.: 0</td> </tr> <tr> <td>RINA Services S.p.A. Società a socio unico RINA S.p.A. Via Corsica, 12 - 16128 Genova</td> <td>C.F. / P. Iva / R.I. Genova N. 03487840104 Cap. Soc. € 35.000.000,00 i.v.</td> </tr> <tr> <td colspan="2" style="text-align: right;">Tel. +39 010 53851 - Fax +39 010 5351000 www.rina.org - info@rina.org</td> </tr> | | Genova, 07/03/2016 | RINA Services S.p.A. Il Direttore Tecnico / Technical Manager  (Ing. Paolo SALZA) | Revisione n. / Revision no.: 0 | | RINA Services S.p.A. Società a socio unico RINA S.p.A. Via Corsica, 12 - 16128 Genova | C.F. / P. Iva / R.I. Genova N. 03487840104 Cap. Soc. € 35.000.000,00 i.v. | Tel. +39 010 53851 - Fax +39 010 5351000 www.rina.org - info@rina.org | |
| Genova, 07/03/2016 | RINA Services S.p.A. Il Direttore Tecnico / Technical Manager  (Ing. Paolo SALZA) | | | | | | | | |
| Revisione n. / Revision no.: 0 | | | | | | | | | |
| RINA Services S.p.A. Società a socio unico RINA S.p.A. Via Corsica, 12 - 16128 Genova | C.F. / P. Iva / R.I. Genova N. 03487840104 Cap. Soc. € 35.000.000,00 i.v. | | | | | | | | |
| Tel. +39 010 53851 - Fax +39 010 5351000 www.rina.org - info@rina.org | | | | | | | | | |

PRODUCTION



HD PLASMA CUTTING

Cutting the high-definition plasma, with the aid of machinery to recently advanced numerical control manufacturing and making use of trained and experienced professionals who know how to use and make the most of the performance and the plasma cutting technology, allows you to obtain the machined with qualitative characteristics of high level of precision, thus obtaining a well finished product

and free of defects. We can accomplish such products on benches from 1500 to 3000 mm.

PAINTING SYSTEM WITH KILLING DRY



PRODUCTION DEPARTMENT

Machinery manufacturing department



Band saw Shark 280 Precision recorded keystrokes for cutting at 0 °, 45 °, 60 ° left and 45 ° right

Drill press Famup TCS 40-TC

Maximum drilling capacity: Ø40



Bridge Crane for the system service of the paint with load capacity of 5 tons. Gauge 9 m

Bridge Crane for the production area with load capacity of 5 tons. Gauge 9 m



Wire welding

The entire production area covers an area of about 2000 square meters.

INSTALLING A CHIMNEY

Therefore, our organization is proposed as expert support for metal structures, industrial and steel plants.



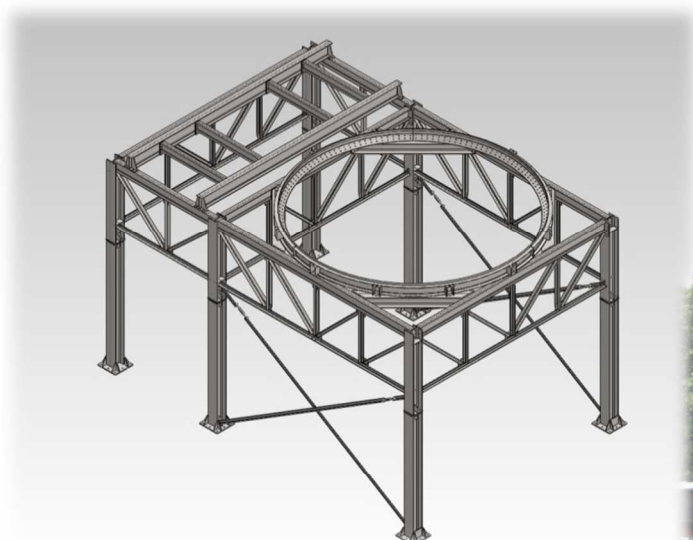

STRUCTURAL STEEL GALVANIZED FOR THE SUPPORT OF SILOS



Basic and detailed engineering of structures and installations, through the experience of our group and the use of three-dimensional simulation software, error checking and advanced calculation.

SOME SERVICES

Quote with calculating exact weights of industrial structures, exact calculations of realistic quality and rendering in preparing offers and presentations.

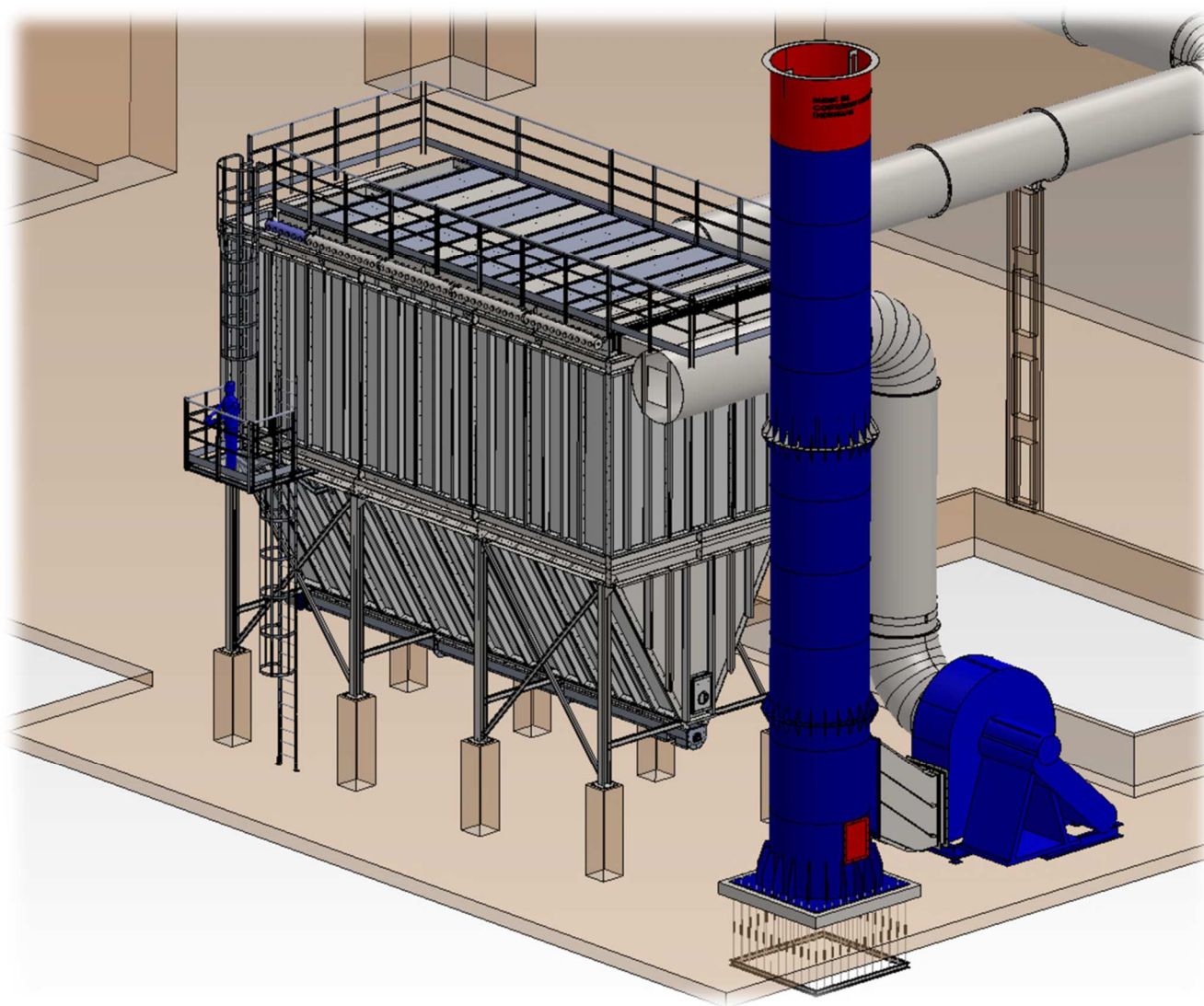

3D MODELLATION

The use of CAD workstations, equipped with the most advanced software in the industry, allows us to reduce errors, time and cost of assembly.

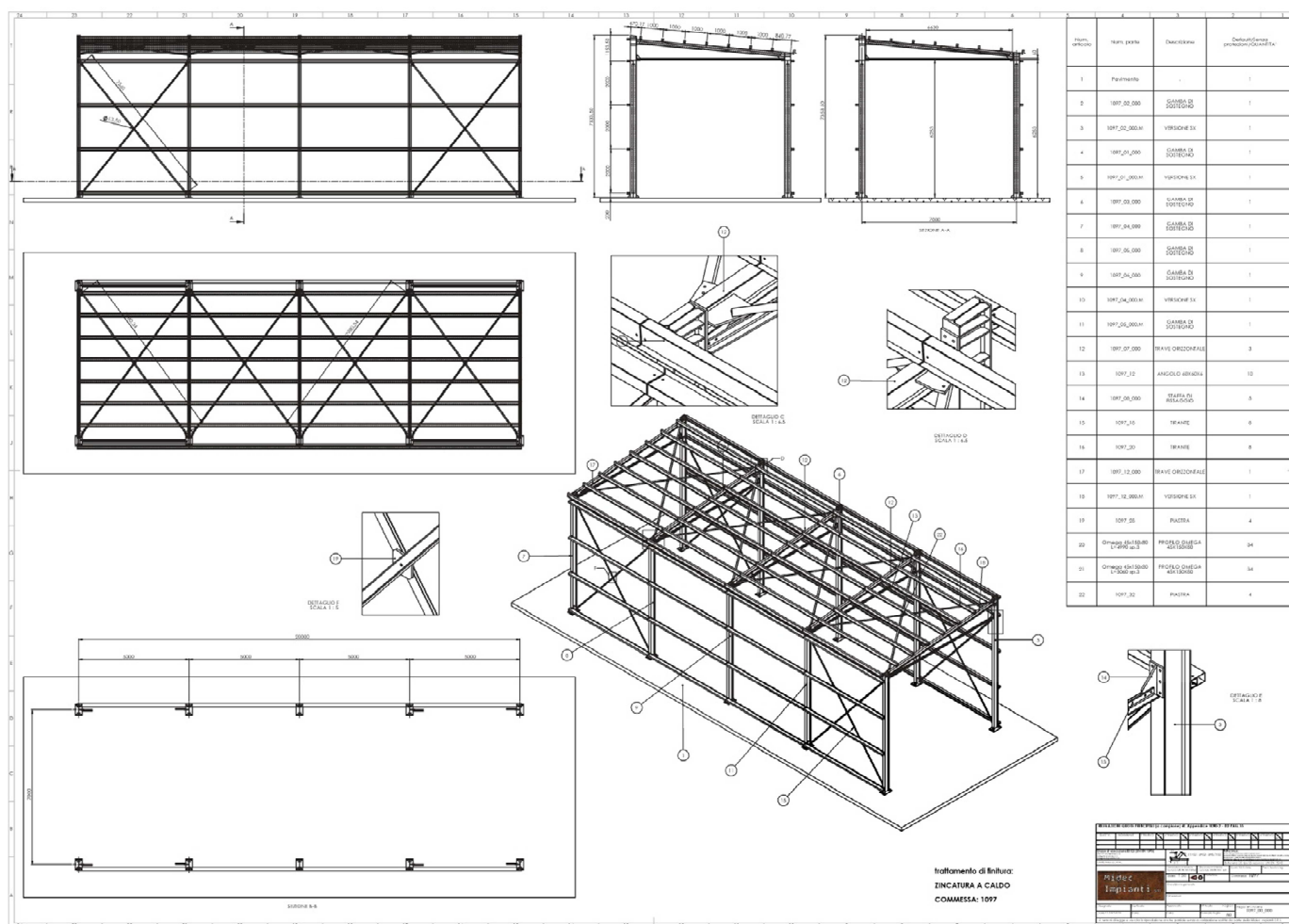

STRUCTURAL KNOTS

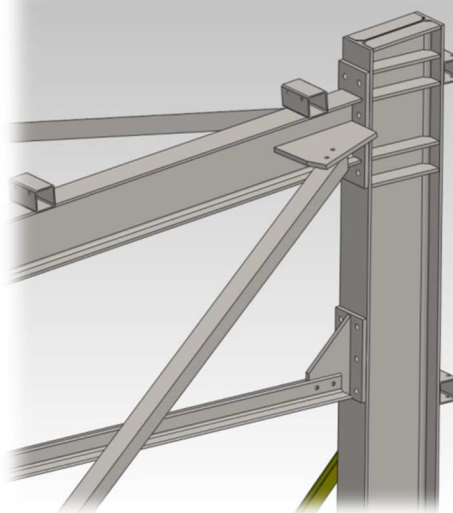
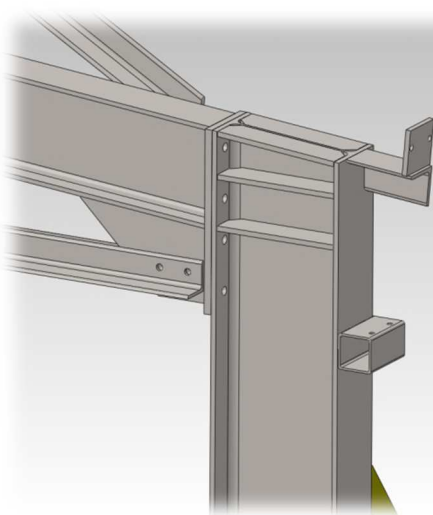

Products for foundries

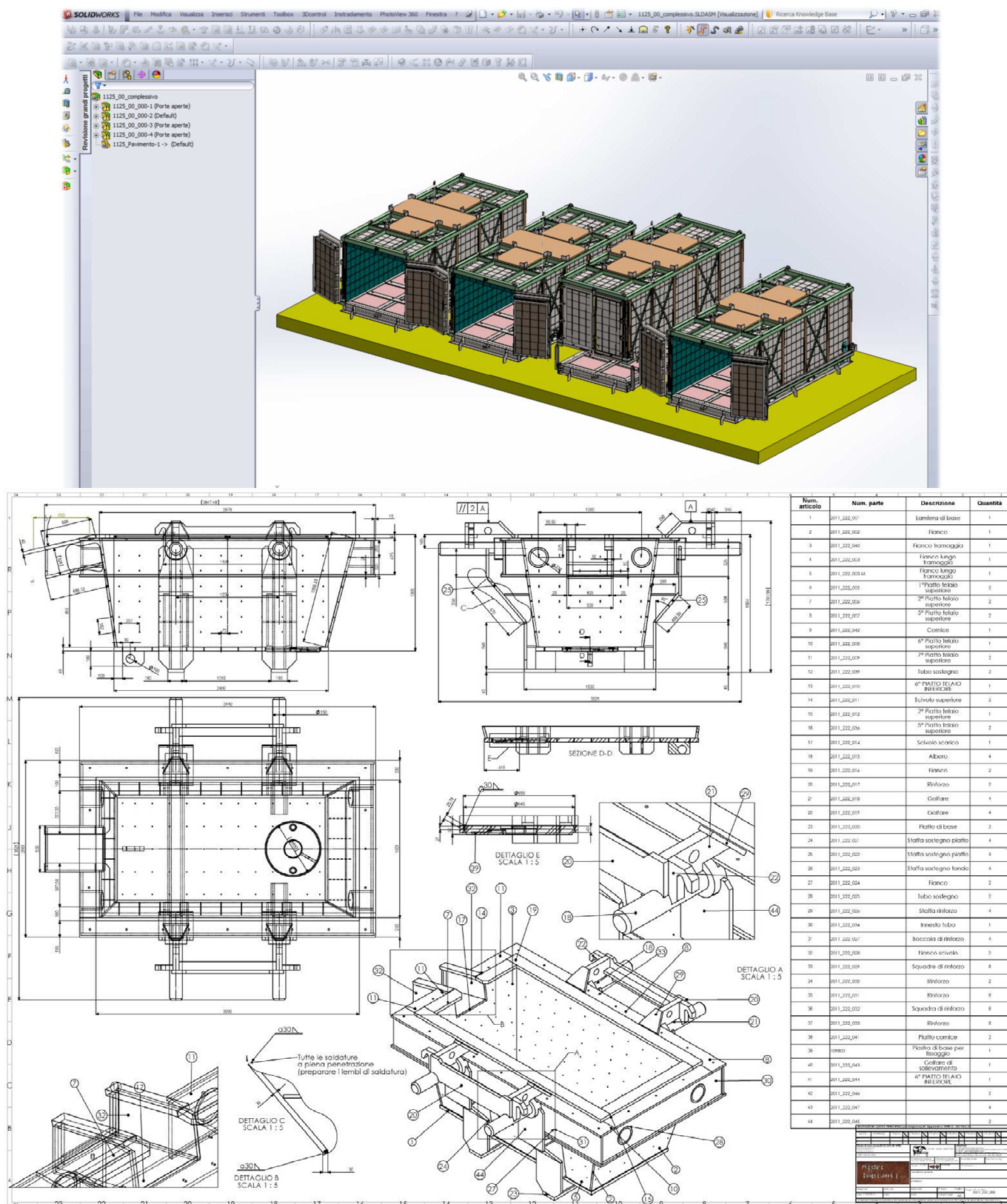



COLLECTORS FUMES



METAL WORK AND MACHINE

Bag filter



Tackle



Gallery for inspection

Chimney



Bag filter

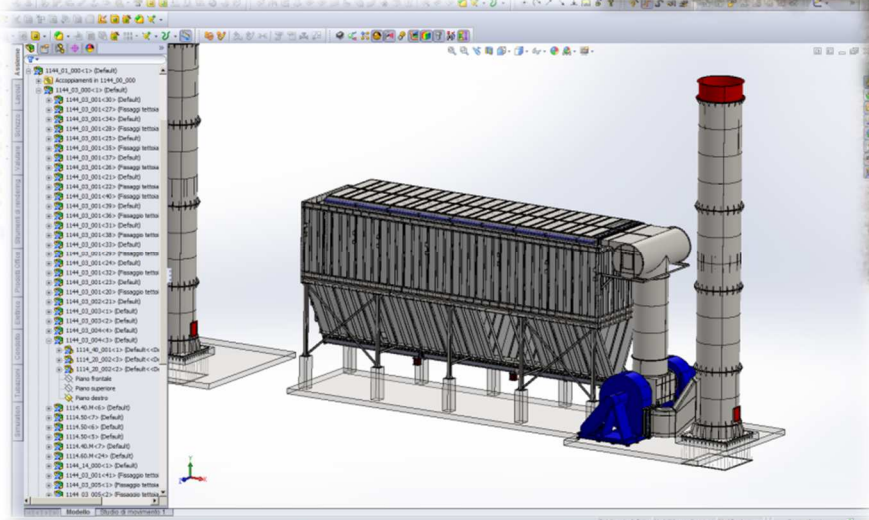



Body Replacement filter holder

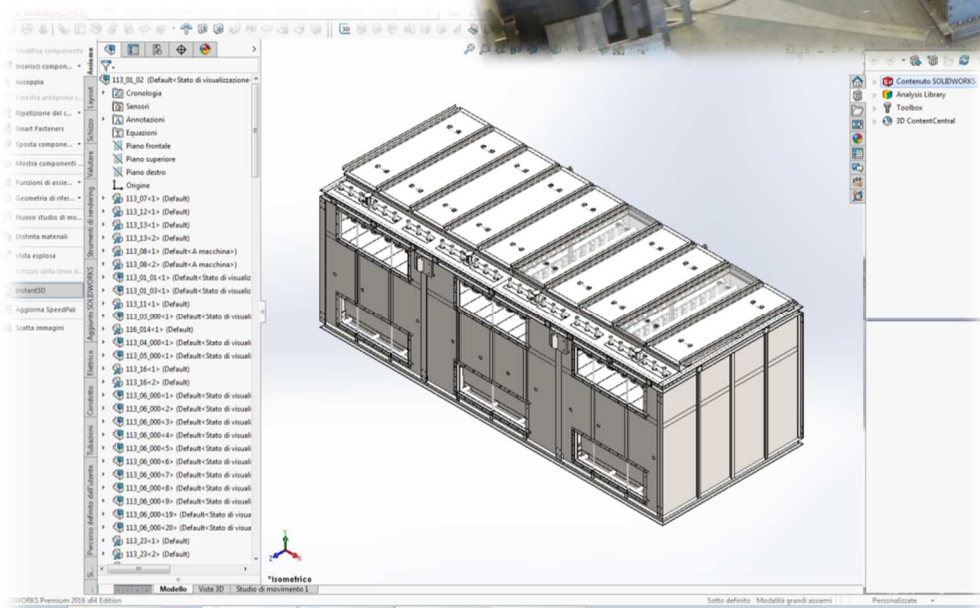

TANKS IN STAINLESS STEEL



MOVING MACHINERY



EXCEPTIONAL TRANSPORT





CYCLONES DECANTATION

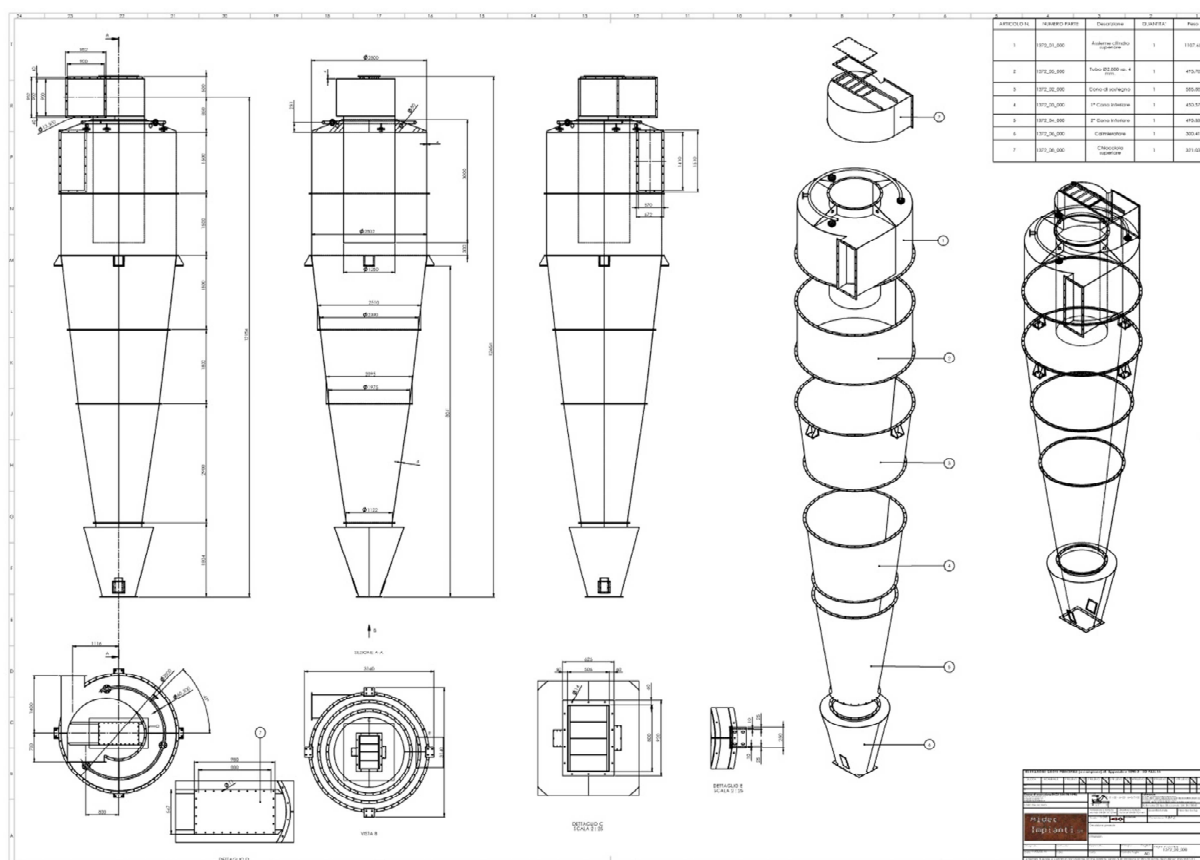

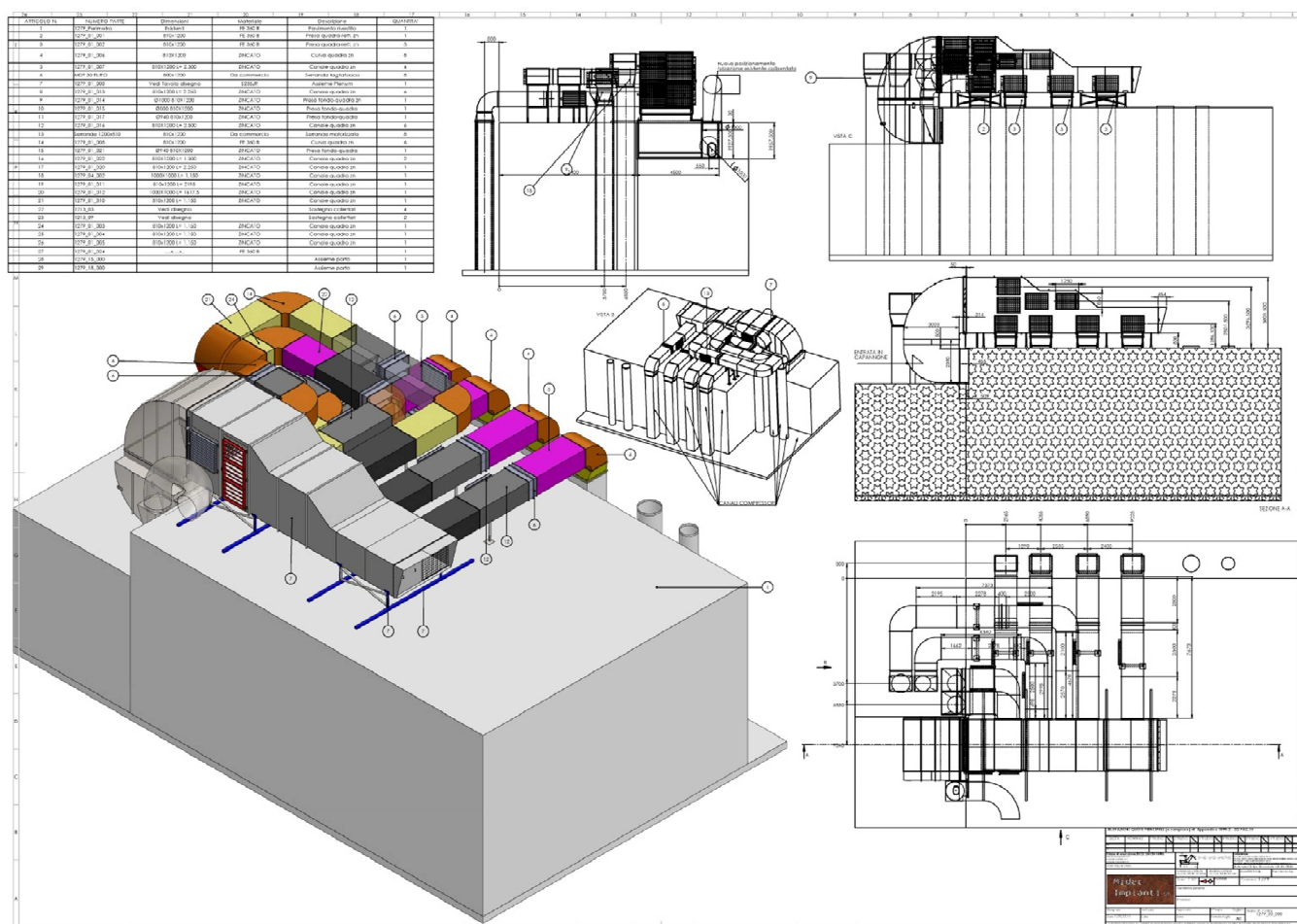

CONTACTS

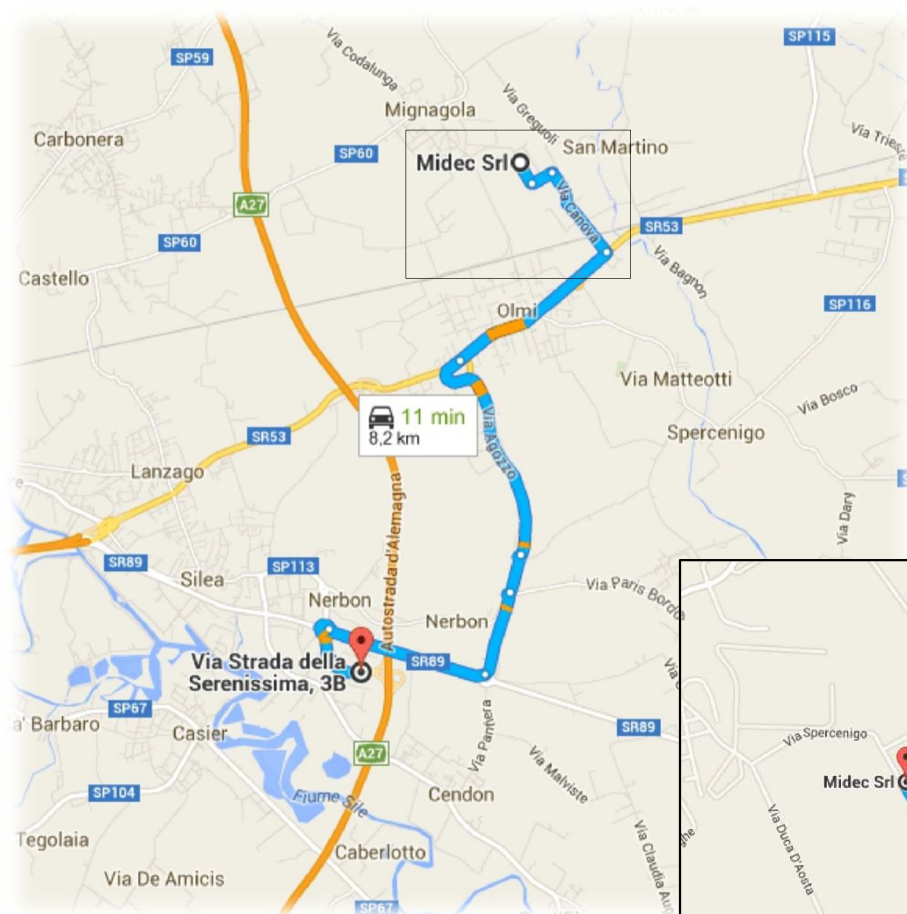

Just 11 minutes from the motorway exit
Treviso Sud

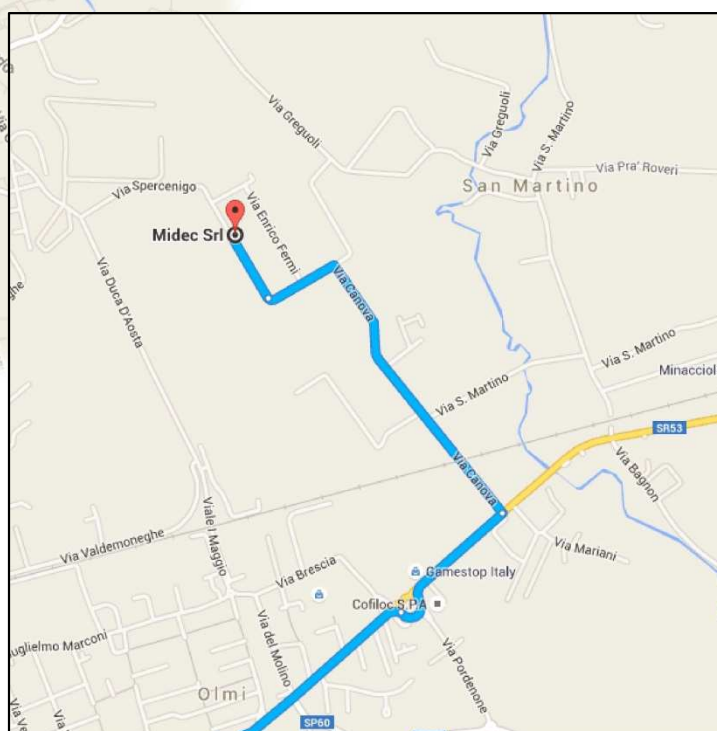

Legal and operative site:

MIDEC IMPIANTI srl

Via Spersenigo n.15
31030 Mignagola di Carbonera – Treviso – Italy

Phone: 0422 892289 r.a.

E-mail: commerciale@midecimpianti.com